

Test Report

No.: CANEC25000162210

Date: Jan 23, 2025

Page 1 of 9

Client Name: BRIGHT-E ELECTRONIC TECHNOLOGY LIMITED

Client Address: NO.1 HE SHI ROAD,HUANG NI TANG,CHANGPING TOWN,DONGGUAN
CITR,GUANGDONG PROVINCE

Sample Name: PA66 Housing Red

Client Ref. Information: Please see attachment

Material: PA66

Colour: Red

The above sample(s) and information were provided by the client.

SGS Job No.: SZP25-000257

Sample Receiving Date: Jan 03, 2025

Testing Period: Jan 03, 2025 ~ Jan 10, 2025

Test Requested: Select test(s) as requested by the client.

Test Method(s): Please refer to next page(s).

Test Result(s): Please refer to next page(s).

Test Requirement	Conclusion
EU RoHS Directive (EU) 2015/863 amending Annex II to Directive 2011/65/EU - Lead, Mercury, Cadmium, Hexavalent chromium, Polybrominated biphenyls (PBB), Polybrominated diphenyl ethers (PBDE), Bis(2-ethylhexyl) phthalate (DEHP), Butyl benzyl phthalate (BBP), Dibutyl phthalate (DBP) and Diisobutyl phthalate (DIBP)	Pass

Signed for and on behalf of
SGS-CSTC Standards Technical Services Co., Ltd. Guangzhou Branch

Allie Chen

Allie Chen
Approved Signatory

scan to see the report



A0DB6660



SGS-CSTC Standards Technical Services Co., Ltd.
Guangzhou Branch

Unless otherwise agreed in writing, this document is issued by the Company subject to its General Conditions of Service printed overleaf, available on request or accessible at <https://www.sgs.com/en/Terms-and-Conditions>. Attention is drawn to the limitation of liability, indemnification and jurisdiction issues defined therein. Any holder of this document is advised that information contained hereon reflects the Company's findings at the time of its intervention only and within the limits of Client's instructions, if any. The Company's sole responsibility is to its Client and this document does not exonerate parties to a transaction from exercising all their rights and obligations under the transaction documents. This document cannot be reproduced except in full, without prior written approval of the Company. Any unauthorized alteration, forgery or falsification of the content or appearance of this document is unlawful and offenders may be prosecuted to the fullest extent of the law. Unless otherwise stated the results shown in this test report refer only to the sample(s) tested.
Attention: To check the authenticity of testing /inspection report & certificate, please contact us at telephone: (86-755) 8307 1443, or email: CN.Doccheck@sgs.com

No.198, Kezhu Road, Science City, Economic & Technological Development Area, Guangzhou, Guangdong, China 510663
中国·广东·广州高新技术产业开发区科学城科珠路198号 邮编: 510663

t (86-20) 82155555 www.sgsgroup.com.cn
t (86-20) 82155555 sgs.china@sgs.com

Member of the SGS Group (SGS SA)

Test Report

No.: CANEC25000162210

Date: Jan 23, 2025

Page 2 of 9

Test Result(s):

Test Part Description:

SN ID	Sample No.	SGS Sample ID	Description
SN1	A10	CAN25-0001622-0001.C010	Red plastic

Remarks:

- (1) 1 mg/kg = 1 ppm = 0.0001%
- (2) MDL = Method Detection Limit
- (3) ND = Not Detected (< MDL)
- (4) "-" = Not Regulated

EU RoHS Directive (EU) 2015/863 amending Annex II to Directive 2011/65/EU - Lead, Mercury, Cadmium, Hexavalent chromium, Polybrominated biphenyls (PBB), Polybrominated diphenyl ethers (PBDE), Bis(2-ethylhexyl) phthalate (DEHP), Butyl benzyl phthalate (BBP), Dibutyl phthalate (DBP) and Diisobutyl phthalate (DIBP)

Test Method: With reference to IEC 62321-4:2013+AMD1:2017, IEC 62321-5:2013, IEC 62321-7-2:2017 and IEC 62321-12:2023, analysis was performed by ICP-OES/AAS, UV-Vis and GC-MS.

Test Item(s)	Limit	Unit(s)	MDL	A10
Lead (Pb)	1000	mg/kg	2	ND
Mercury (Hg)	1000	mg/kg	2	ND
Cadmium (Cd)	100	mg/kg	2	ND
Hexavalent Chromium (Cr(VI))	1000	mg/kg	8	ND
Polybrominated biphenyls (PBB)	1000	mg/kg	-	ND
Monobrominated biphenyl (MonoBB)	-	mg/kg	25	ND
Dibrominated biphenyl (DiBB)	-	mg/kg	25	ND
Tribrominated biphenyl (TriBB)	-	mg/kg	25	ND
Tetrabrominated biphenyl (TetraBB)	-	mg/kg	25	ND
Pentabrominated biphenyl (PentaBB)	-	mg/kg	25	ND
Hexabrominated biphenyl (HexaBB)	-	mg/kg	25	ND
Heptabrominated biphenyl (HeptaBB)	-	mg/kg	25	ND
Octabrominated biphenyl (OctaBB)	-	mg/kg	25	ND
Nonabrominated biphenyl (NonaBB)	-	mg/kg	25	ND
Decabrominated biphenyl (DecaBB)	-	mg/kg	25	ND
Polybrominated diphenyl ethers (PBDE)	1000	mg/kg	-	ND
Monobrominated diphenyl ether (MonoBDE)	-	mg/kg	25	ND
Dibrominated diphenyl ether (DiBDE)	-	mg/kg	25	ND
Tribrominated diphenyl ether (TriBDE)	-	mg/kg	25	ND
Tetrabrominated diphenyl ether (TetraBDE)	-	mg/kg	25	ND
Pentabrominated diphenyl ether (PentaBDE)	-	mg/kg	25	ND
Hexabrominated diphenyl ether (HexaBDE)	-	mg/kg	25	ND
Heptabrominated diphenyl ether (HeptaBDE)	-	mg/kg	25	ND



SGS-CSTC Standards Technical Services Co., Ltd.
Guangzhou Branch: Science City, Economic & Technological Development Area, Guangzhou, Guangdong, China 510663

Unless otherwise agreed in writing, this document is issued by the Company subject to its General Conditions of Service printed overleaf, available on request or accessible at <https://www.sgs.com/en/Terms-and-Conditions>. Attention is drawn to the limitation of liability, indemnification and jurisdiction issues defined therein. Any holder of this document is advised that information contained hereon reflects the Company's findings at the time of its intervention only and within the limits of Client's instructions, if any. The Company's sole responsibility is to its Client and this document does not exonerate parties to a transaction from exercising all their rights and obligations under the transaction documents. This document cannot be reproduced except in full, without prior written approval of the Company. Any unauthorized alteration, forgery or falsification of the content or appearance of this document is unlawful and offenders may be prosecuted to the fullest extent of the law. Unless otherwise stated the results shown in this test report refer only to the sample(s) tested.
Attention: To check the authenticity of testing / inspection report & certificate, please contact us at telephone: (86-755) 8307 1443, or email: CN.Doccheck@sgs.com

No.198, Kezhu Road, Science City, Economic & Technological Development Area, Guangzhou, Guangdong, China 510663
中国·广东·广州高新技术产业开发区科学城科珠路198号 邮编: 510663

t (86-20) 82155555 www.sgsgroup.com.cn
t (86-20) 82155555 sgs.china@sgs.com

Member of the SGS Group (SGS SA)

Test Report

No.: CANEC25000162210

Date: Jan 23, 2025

Page 3 of 9

Test Item(s)	Limit	Unit(s)	MDL	A10
Octabrominated diphenyl ether (OctaBDE)	-	mg/kg	25	ND
Nonabrominated diphenyl ether (NonaBDE)	-	mg/kg	25	ND
Decabrominated diphenyl ether (DecaBDE)	-	mg/kg	25	ND
Di-2-Ethyl Hexyl Phthalate (DEHP)	1000	mg/kg	50	ND
Benzyl Butyl Phthalate (BBP)	1000	mg/kg	50	ND
Dibutyl Phthalate (DBP)	1000	mg/kg	50	ND
Diisobutyl Phthalate (DIBP)	1000	mg/kg	50	ND

Notes:

- (1) The maximum permissible limit is quoted from RoHS Directive (EU) 2015/863.
- (2) IEC 62321 series is equivalent to EN 62321 series.
- (3) The restriction of DEHP, BBP, DBP and DIBP shall apply to medical devices, including in vitro medical devices, and monitoring and control instruments, including industrial monitoring and control instruments, from 22 July 2021.

Unless otherwise stated, the decision rule for conformity reporting is based on Binary Statement for Simple Acceptance Rule ($w=0$) stated in ILAC-G8:09/2019.



Unless otherwise agreed in writing, this document is issued by the Company subject to its General Conditions of Service printed overleaf, available on request or accessible at <https://www.sgs.com/en/Terms-and-Conditions>. Attention is drawn to the limitation of liability, indemnification and jurisdiction issues defined therein. Any holder of this document is advised that information contained hereon reflects the Company's findings at the time of its intervention only and within the limits of Client's instructions, if any. The Company's sole responsibility is to its Client and this document does not exonerate parties to a transaction from exercising all their rights and obligations under the transaction documents. This document cannot be reproduced except in full, without prior written approval of the Company. Any unauthorized alteration, forgery or falsification of the content or appearance of this document is unlawful and offenders may be prosecuted to the fullest extent of the law. Unless otherwise stated the results shown in this test report refer only to the sample(s) tested.

Attention: To check the authenticity of testing /inspection report & certificate, please contact us at telephone: (86-755) 8307 1443, or email: CN.Doccheck@sgs.com

SGS-CSTC Standards Technical Services Co., Ltd.
Guangzhou Branch / 广州分公司

No.198, Kezhu Road, Science City, Economic & Technological Development Area, Guangzhou, Guangdong, China 510663
中国·广东·广州高新技术产业开发区科学城科珠路198号 邮编: 510663

t (86-20) 82155555 www.sgsgroup.com.cn
t (86-20) 82155555 sgs.china@sgs.com

Elements Testing Flow Chart

These samples were dissolved totally by pre-conditioning method according to below flow chart.

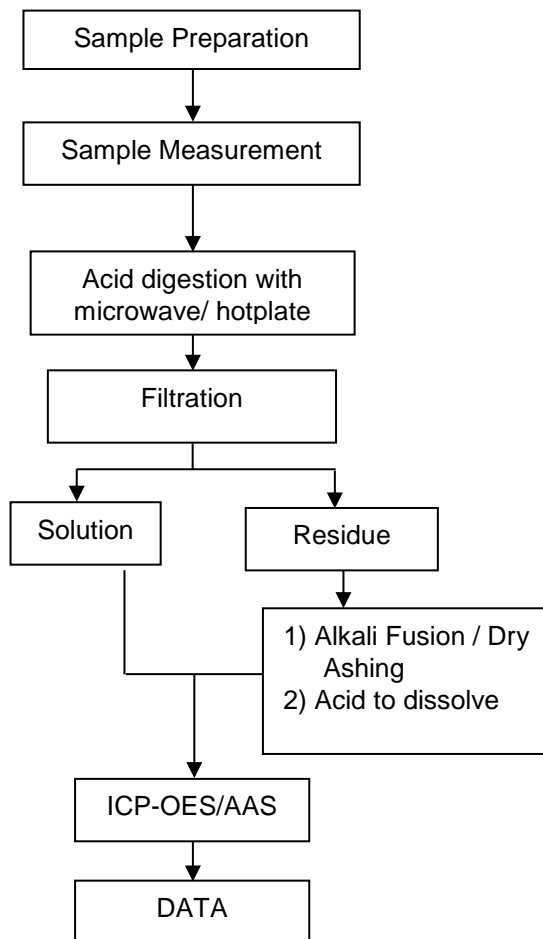

Hexavalent Chromium (Cr(VI)) Testing Flow Chart

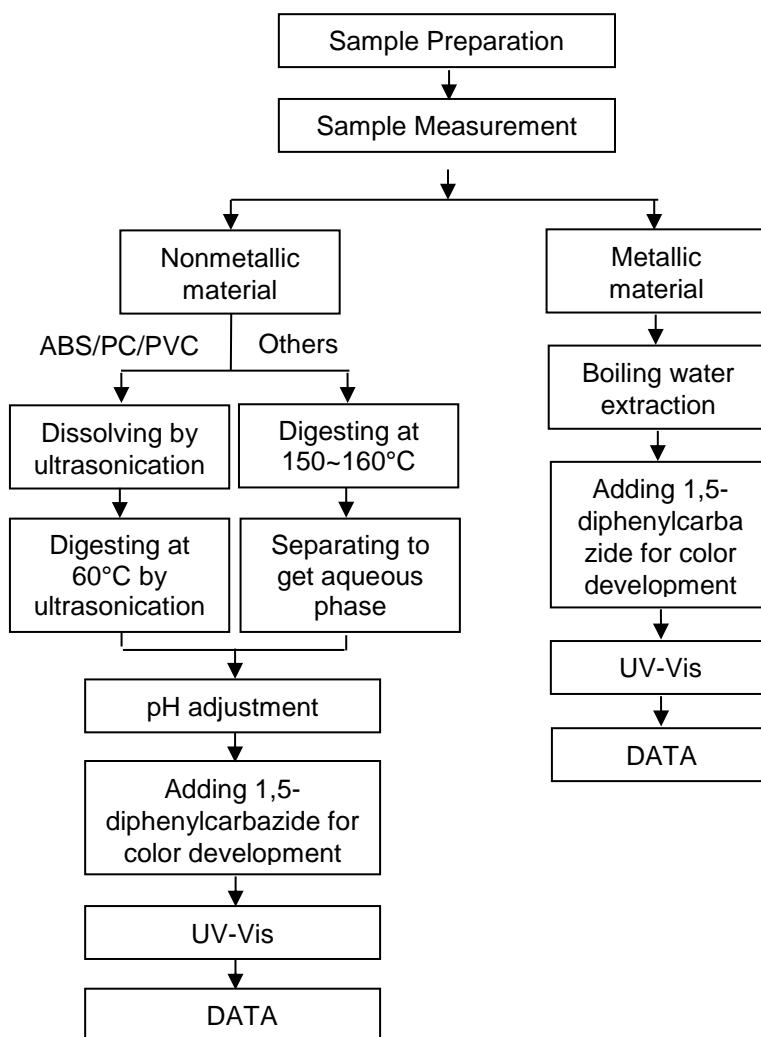

Test Report

ATTACHMENTS

No.: CANEC25000162210

Date: Jan 23, 2025

Page 6 of 9

PBB/PBDE/Phthalates Testing Flow Chart

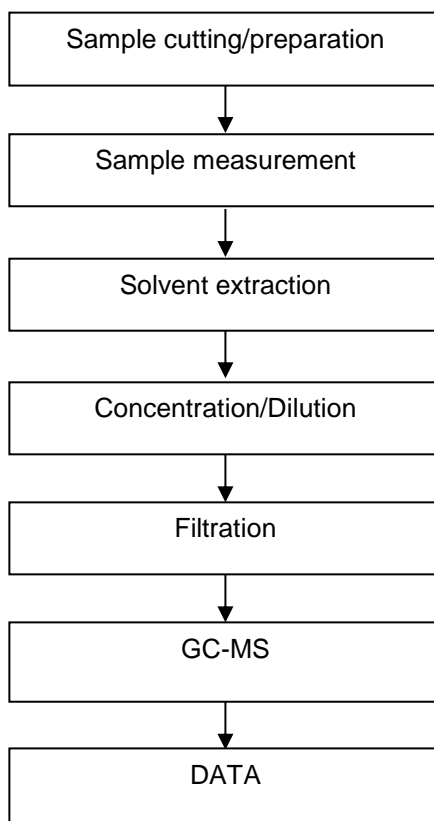

SGS-CSTC Standards Technical Services Co., Ltd.
Guangzhou Branch Technical Laboratory

Unless otherwise agreed in writing, this document is issued by the Company subject to its General Conditions of Service printed overleaf, available on request or accessible at <https://www.sgs.com/en/Terms-and-Conditions>. Attention is drawn to the limitation of liability, indemnification and jurisdiction issues defined therein. Any holder of this document is advised that information contained hereon reflects the Company's findings at the time of its intervention only and within the limits of Client's instructions, if any. The Company's sole responsibility is to its Client and this document does not exonerate parties to a transaction from exercising all their rights and obligations under the transaction documents. This document cannot be reproduced except in full, without prior written approval of the Company. Any unauthorized alteration, forgery or falsification of the content or appearance of this document is unlawful and offenders may be prosecuted to the fullest extent of the law. Unless otherwise stated the results shown in this test report refer only to the sample(s) tested.
Attention: To check the authenticity of testing /inspection report & certificate, please contact us at telephone: (86-755) 8307 1443, or email: CN.Doccheck@sgs.com

No.198, Kezhu Road, Science City, Economic & Technological Development Area, Guangzhou, Guangdong, China 510663
中国·广东·广州高新技术产业开发区科学城科珠路198号 邮编: 510663

t (86-20) 82155555 www.sgsgroup.com.cn
t (86-20) 82155555 sgs.china@sgs.com

Member of the SGS Group (SGS SA)

Test Report

No.: CANEC25000162210

Date: Jan 23, 2025

Page 7 of 9

Attachment:

.031" (0.8 mm) Pitch Wafer/housing/.039" (1.0 mm) Pitch Wafer/housing/
 .047" (1.2 mm) Pitch Wafer/housing/.049" (1.25 mm) Pitch Wafer/housing/
 .050" (1.27 mm) Pitch Wafer/housing/.059" (1.50 mm) Pitch Wafer/housing/
 .070" (1.8 mm) Pitch Wafer/housing/.079" (2.00 mm) Pitch Wafer/housing/
 .085 (2.16mm) Pitch Wafer/housing/.087" (2.20 mm) Pitch Wafer/housing/
 .098" (2.50 mm) Pitch Wafer/housing/.100" (2.54 mm) Pitch Wafer/housing/
 .118" (3.00 mm) Pitch Wafer/housing/.138" (3.50 mm) Pitch Wafer/housing/
 0.15"(3.81mm)Pitch Wafer/housing/.156" (3.96 mm) Pitch Wafer/housing/
 .157" (4.00 mm) Pitch Wafer/housing/.162" (4.14 mm) Pitch Wafer/housing/
 .165" (4.20 mm) Pitch Wafer/housing/.175"(4.45mm)Pitch Wafer/housing/
 .197" (5.00 mm) Pitch Wafer/housing/.200" (5.08 mm) Pitch Wafer/housing/
 .224" (5.70 mm) Pitch Wafer/housing/.240" (6.10 mm)Pitch Wafer/housing/
 .246" (6.20 mm) Pitch Wafer/housing/.250" (6.35 mm) Pitch Wafer/housing/
 .263" (6.70 mm) Pitch Wafer/housing/.300" (7.50 mm) Pitch Wafer/housing/
 .350" (8.90 mm) Pitch Wafer/housing/.394" (10.0 mm) Pitch Wafer/
 housing.031" (0.80 mm)Pitch Female header/.039" (1.00 mm)Pitch Female header/
 .005" (1.27mm)Pitch Female header/.079" (2.00mm)Pitch Female header/
 .100" (2.54mm)Pitch Female header/.156" (3.96mm)Pitch Female header/
 .031" (0.80mm)Pitch Pin header/.039" (1.00mm) Pitch Pin header/
 .049" (1.25mm) Pitch Pin header/.005" (1.27mm) Pitch Pin header/
 .059" (1.50mm) pitch pin header/.079" (2.00mm) pitch Pin header/
 .869" (2.20mm) pitch Pin header/.098" (2.50mm) Pitch Pin header/
 .100" (2.54 mm)Pitch Pin header/.137" (3.50mm) Pitch Pin header/
 .156" (3.96mm) Pitch Pin header/.165" (4.2mm) Pitch Pin header/
 .200" (5.08mm)Pitch Pin header/Press-Fit connectors/.039" (1.00mm) Pitch Box Header/
 .050" (1.27mm)Pitch Box Header/.079" (2.00mm)Pitch Box Header/
 .100" (2.54mm)Pitch Box Header/.050" (1.27mm)Pitch Male IDC\DIP Type/
 .100" (2.54mm)Pitch Male IDC\DIP Type/.156" (3.96mm)Pitch Male IDC\DIP Type/
 .012" (0.30mm)Pitch FFC/FPC/.020" (0.50mm)Pitch FFC/FPC/.031" (0.80mm)Pitch FFC/FPC/
 .039" (1.00mm)Pitch FFC/FPC/.049" (1.25mm)Pitch FFC/FPC/.100" (2.54mm)Pitch FFC/FPC/
 .050" (1.27mm)Pitch FFC/FPC/.D-SUB High Current/USB2.0/USB3.0/Mini USB/Micro USB/
 Type-c/SCSI/Telephone/Modular Jack/PLCC/IC Sockets/Fakra/HSD/Power Module/
 DIN 41612 Power/DC Jack/battery connector/POGO Pin/High Speed Connector/
 Hard Metric connector/SIP Sockets and Adapters/PCI EXPRESS/Board To Board 0.4MM/
 Board To Board 0.8MM/Floating board to board/Micro Pitch Board-To-Board/Mini Jumper/
 Medical connector/Terminal Blocks/Sensor/SATA/Waterproof connector/PHONE JACK/SMC/
 Terminal/HDMI/AVX/MaxiBridge/MicroBridge/Mini Bridge/Sim Card/iBridge Ultra/
 RASTER 5.0MM/0801/'0802/'0803/'0804/'0805/'0806/1001/1002/1003/1004/1005/1006/1007/
 1008/1009/10022/10023/10024/10025/10026/10027/10028/10029/1200/1250/1251/1252/1253/
 1254/1255/1256/1257/1258/1259/12510/12500/12501/12502/12503/12504/12505/12506/12507/
 12508/12509/125010/125011/125012/125013/125014/125015/125016/125017/125018/125019/
 125020/125021/12522/12580/1500/1501/1502/1503/1504/1505/1506/1507/1508/1509/15000/
 15001/15002/15003/15004/15005/15006/15007/15008/15009/1800/1801/1802/1803/1804/1805/
 1806/1807/1808/1809/1810/18001/18002/18003/18004/18005/18006/18007/18009/180010/2000/
 2001/2002/2003/2004/2005/2006/2007/2008/2009/2010/2011/2012/2013/2014/2015/2016/2017/
 2018/2019/2020/2021/2022/2023/2024/2025/2026/2027/2028/2029/2030/2051/2062/20001/20002/
 20003/20004/20005/20006/20007/20008/20009/20010/20011/20012/20013/20014/20015/20016/
 20017/20018/20019/20020/20021/20022/20042/20062/20150/20170/20180/20190/20200/20220/
 20230/20240/20250/20260/20270/20280/20290/2200/2201/2202/2203/2204/2205/2206/2207/2208/
 2209/2210/22002/22003/22004/22005/22010/22011/22012/22013/22014/2501/2502/2503/2504/
 2505/2506/2507/2508/2509/2510/2511/2512/2513/2514/2515/2516/2517/2518/2519/2520/2581/



Unless otherwise agreed in writing, this document is issued by the Company subject to its General Conditions of Service printed overleaf, available on request or accessible at <https://www.sgs.com/en/Terms-and-Conditions>. Attention is drawn to the limitation of liability, indemnification and jurisdiction issues defined therein. Any holder of this document is advised that information contained hereon reflects the Company's findings at the time of its intervention only and within the limits of Client's instructions, if any. The Company's sole responsibility is to its Client and this document does not exonerate parties to a transaction from exercising all their rights and obligations under the transaction documents. This document cannot be reproduced except in full, without prior written approval of the Company. Any unauthorized alteration, forgery or falsification of the content or appearance of this document is unlawful and offenders may be prosecuted to the fullest extent of the law. Unless otherwise stated the results shown in this test report refer only to the sample(s) tested.
 Attention: To check the authenticity of testing inspection report & certificate, please contact us at telephone: (86-755) 8307 1443, or email: CN.Doccheck@sgs.com

SGS-CSTC Standards Technical Services Co., Ltd.
 Guangzhou Branch

No.198, Kezhu Road, Science City, Economic & Technological Development Area, Guangzhou, Guangdong, China 510663
 中国·广东·广州高新技术产业开发区科学城科珠路198号 邮编: 510663

t (86-20) 82155555 www.sgsgroup.com.cn
 t (86-20) 82155555 sgs.china@sgs.com

Test Report

No.: CANEC25000162210

Date: Jan 23, 2025

Page 8 of 9

25000/25001/25002/25003/25004/25005/25006/25007/25008/25009/25010/25011/25012/25013/
25014/25015/25016/25017/25018/25019/25020/25080/25083/25120/25140/25150/25170/25180/
25190/25200/25370/2540/2541/2542/2543/2544/2545/2546/2547/2548/2549/25401/25402/25403/
25404/25405/25406/25407/25408/25409/25410/25411/25412/25413/25414/25415/25416/25417/
25418/25419/25430/25420/25421/25422/25440/25450/25460/25470/25480/25490/254001/254011/
254012/254013/254014/254015/254016/254017/254018/254019/254020/3001/3002/003/3004/
3005/3006/3007/3008/3009/3010/30001/30002/30003/30004/30005/30006/30007/30008/30009/
3500/3501/3502/3503/3504/3505/3506/3507/3508/3509/3510/35000/35001/35002/35003/35004/
35008/35009/3501035012/35013/35014/35015/35016/35060/38101/38102/38103/38104/38105/
3960/3961/3962/3963/3964/3965/3966/3967/3968/3969/3969/39601/39602/39603/39604/39605/
39606/39607/39608/39609/39610/39611/39612/39613/39614/39615/39616/39617/39618/39619/
39620/4001/4002/4003/4004/4005/4006/4007/4008/4009/40013/40350/400005/4140/4141/4142/
41434144/4145/4146/4147/4148/4149/41400/41401/41402/41403/41404/41405/41406/41411/
41422/41433/41455/4201/4202/4203/4204/4205/42021/42022/42023/42024/42025/44500/5001/
5002/5003/5004/5005/50000/50002/50003/50004/50005/50006/50007/50008/50009/50010/50011/
50012/50013/50014/50015/5081/5082/5083/5084/5085/50801/50802/50803/50804/50805/508001/
5701/5702/5703/5704/5705/57001/57002/57003/57004/57005/6100/6101/6102/6201/6202/6203/
6204/6350/6351/6352/6353/6354/6355/6700/7501/7502/7503/7504/7505/8901/8902/8903/8904/
8905/89001/89002/10001/10002/10003/10004/10005



SGS-CSTC Standards Technical Services Co., Ltd.
Guangzhou Branch / 广州分公司

Unless otherwise agreed in writing, this document is issued by the Company subject to its General Conditions of Service printed overleaf, available on request or accessible at <https://www.sgs.com/en/Terms-and-Conditions>. Attention is drawn to the limitation of liability, indemnification and jurisdiction issues defined therein. Any holder of this document is advised that information contained hereon reflects the Company's findings at the time of its intervention only and within the limits of Client's instructions, if any. The Company's sole responsibility is to its Client and this document does not exonerate parties to a transaction from exercising all their rights and obligations under the transaction documents. This document cannot be reproduced except in full, without prior written approval of the Company. Any unauthorized alteration, forgery or falsification of the content or appearance of this document is unlawful and offenders may be prosecuted to the fullest extent of the law. Unless otherwise stated the results shown in this test report refer only to the sample(s) tested.
Attention: To check the authenticity of testing / inspection report & certificate, please contact us at telephone: (86-755) 8307 1443, or email: CN.Doccheck@sgs.com

No.198, Kezhu Road, Science City, Economic & Technological Development Area, Guangzhou, Guangdong, China 510663
中国·广东·广州高新技术产业开发区科学城科珠路198号 邮编: 510663

t (86-20) 82155555 www.sgsgroup.com.cn
t (86-20) 82155555 sgs.china@sgs.com

Test Report

No.: CANEC25000162210

Date: Jan 23, 2025

Page 9 of 9

Sample Photo:



SGS authenticate the photo on original report only

*** End of Report ***



SGS-CTI Standards Technical Services Co., Ltd.
Guangzhou Branch Technical Laboratory

Unless otherwise agreed in writing, this document is issued by the Company subject to its General Conditions of Service printed overleaf, available on request or accessible at <https://www.sgs.com/en/Terms-and-Conditions>. Attention is drawn to the limitation of liability, indemnification and jurisdiction issues defined therein. Any holder of this document is advised that information contained hereon reflects the Company's findings at the time of its intervention only and within the limits of Client's instructions, if any. The Company's sole responsibility is to its Client and this document does not exonerate parties to a transaction from exercising all their rights and obligations under the transaction documents. This document cannot be reproduced except in full, without prior written approval of the Company. Any unauthorized alteration, forgery or falsification of the content or appearance of this document is unlawful and offenders may be prosecuted to the fullest extent of the law. Unless otherwise stated the results shown in this test report refer only to the sample(s) tested.

Attention: To check the authenticity of testing / inspection report & certificate, please contact us at telephone: (86-755) 8307 1443, or email: CN.Doccheck@sgs.com

No.198, Kezhu Road, Science City, Economic & Technological Development Area, Guangzhou, Guangdong, China 510663
中国·广东·广州高新技术产业开发区科学城科珠路198号 邮编: 510663

t (86-20) 82155555 www.sgsgroup.com.cn
t (86-20) 82155555 sgs.china@sgs.com

Member of the SGS Group (SGS SA)